27 November 2026

Flash estimate of the Consumer Price Index (CPI)
Flash estimate of the Harmonised Consumer Price Index (HCPI)

November 2026

Main results

- The annual change in the flash estimate of the CPI stands at 4.1% in November, eight tenths less as the one registered in October.
- The annual rate of the core inflation flash estimate decreases five tenths, to 2.6%.
- The annual variation of the HICP flash estimate is 4.1%.

More information

- Detailed CPI results
- Detailed HCPI results

According to the flash estimate issued by the INE, the annual inflation of the CPI in November 2026 is 4.1%.

This indicator provides an advance in the CPI which, if confirmed, would mean a decrease of eight tenths in the annual rate, as this variation was 4.9% in October.

This trend is mainly due to the fall in the prices of *fuel and lubricants for private vehicles*, in contrast to the rise seen in November 2025. It is also, albeit to a lesser extent, due to the prices of *clothing and footwear*, which are rising less than they did in November last year.

The estimated annual variation rate of core inflation (general index without unprocessed food or energy products) decreases five tenths, to 2.6%.

Current press release at:https://www.ine.es/dyngs/Prensa/en/adIPC1126.htm

Annual CPI Rate[1]
Overall and core index. Percentage

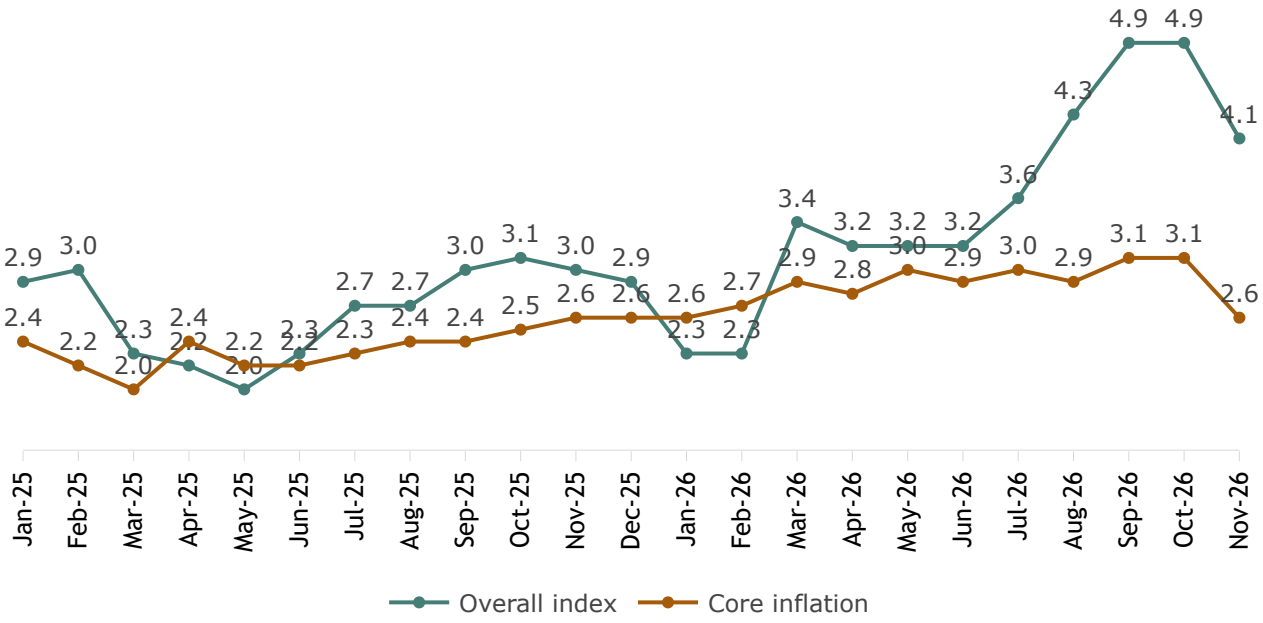

[1] The latest data refers to the flash estimate.

Evolution of the monthly rate

According to the advanced estimate of the CPI, consumer prices registered a -0.6% variation rate in November, as compared with October.

Monthly CPI Rate[1]
General index. Percentage

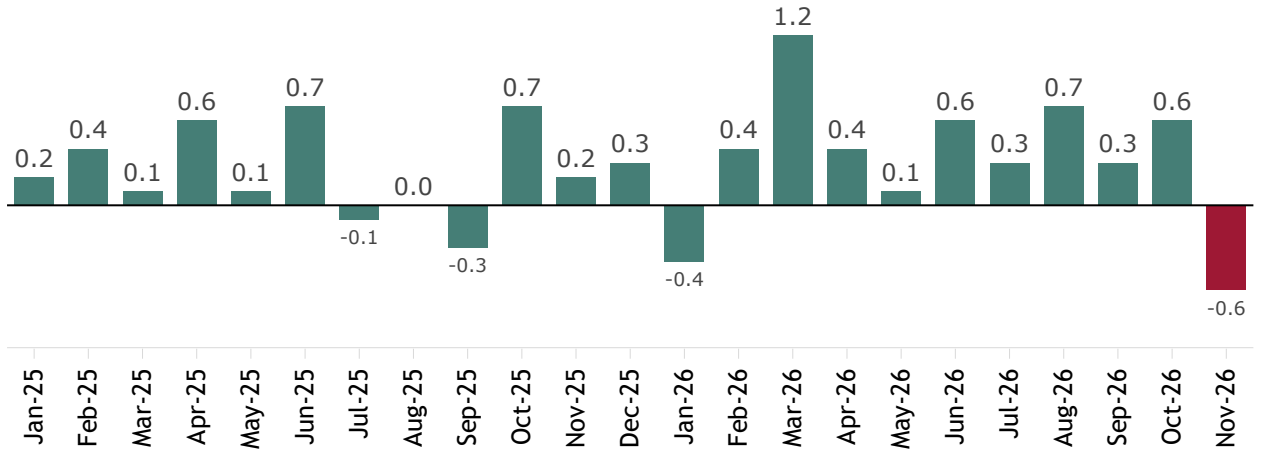

[1] The latest data refers to the flash estimate.

Current press release at:https://www.ine.es/dyngs/Prensa/en/adIPC1126.htm

Harmonised Index of Consumer Prices (HICP)

In November, the estimated annual rate of change of the HICP decrases eight tenths, to 4.1%.

The annual rate of core inflation in the HICP stood at 2.7%.

In turn, the estimated monthly variation rate of the HICP was -0.7%.

Data revisions and updates

The data released today is a preview of the final data that will be published next month. All the results of this operation are available at INEBase.

Current press release at:https://www.ine.es/dyngs/Prensa/en/adIPC1126.htm

Methodological note

The **Consumer Price Index (CPI)** is a short-term indicator that measures the evolution of the prices of consumer goods and services acquired by households resident in Spain.

On the other hand, the Harmonized Index of Consumer Prices (HICP) is an indicator whose objective is to provide a common inflation measure that allows international comparisons.

Type of survey: continuous monthly survey.

Base period: 2025.

Reference period of weightings: year prior to the current year.

Sample of municipalities: 177.

Number of products: 487 for traditional collection and 263 for scanner data.

Number of observations: approximately 200,000 monthly prices of traditionally collected items.

Functional classification: 13 groups, 45 subgroups, 108 classes and 196 subclasses; 55 headings and 32 special groups

General calculation method: Laspeyres' Chain Index.

Collection method: personal visits to establishments, e-mail, telephone and internet and scanner data.

For more information you can access the methodology, the methodological differences between the CPI and the HICP and the standardised methodology report (CPI y HICP).

INE statistics are produced in accordance with the Code of Good Practice for European Statistics. More information on Quality at INE and Code of Best Practices.

For further information see INE base

Official INE account on @es_ine

All press releases at: www.ine.es/en/prensa/prensa_en.htm

Press office: (+34) 91 583 93 63 / (+34) 661 944 540 / (+34) 678 168 837 – gprensa@ine.es

Information area: (+34) 91 583 91 00 – www.ine.es/infoine/?L=1

Current press release at:https://www.ine.es/dyngs/Prensa/en/adIPC1126.htm